

THE CITY OF NAPOLEON

BUILDING & ZONING DEPARTMENT

255 W. RIVERVIEW

(419)592-4010

Plumbing Permit

Permit Number: PL2007-27

Page 1 of 1

Printed: 7/25/2007

ADDRESS:

615 Washington St. E.

Applicant

Name: JA Hillis LLC
Address: 13645 County Road M

Approval Date: 7/25/2007
419-591-1410

Owners

Name: Pat Yaichner
Address: 615 E Washington St.
Napoleon, OH 43545

Contractors

Contractor Type: **Builder**
Name: JA Hillis LLC
Address: 13645 County Road M

Napoleon, OH 43545

Phone: 419-591-1410

Fees and Receipts:

Number	Description	Amount
FEE2007-411	Plumbing/outside clean out	\$25.00
Total Fees:		\$25.00
RCPT2007-337		\$25.00
Total Receipts:		\$25.00

replacing sewer line.

APPLICANT'S SIGNATURE: _____

DATE: _____

REMINDER: YOU MUST CALL (419)592-4010 FOR AN INSPECTION

SCANNED



CITY OF NAPOLEON GENERAL PERMIT APPLICATION

THIS APPLICATION IS FOR RESIDENTAL CONSTRUCTION INCLUDING BUILDING, ELECTRICAL, PLUMBING, MECHANICAL, DEMOLITIONS, REMODELING.

DATE: 7-25 JOB LOCATION: 615 E. Washington

OWNER: PAT Yaichner PHONE: _____

OWNER ADDRESS: 615 E. Washington CITY: Napoleon ZIP: 43545

CONTRACTOR: J.A. Hillis LLC

PHONE #: 419-591-1410 CELL PHONE# 419-783-7923

CONTRACTOR LICENSED WITH THE CITY OF NAPOLEON?: YES NO:

Is any of the above job going to be subcontracted out? Yes No:

If yes to whom: _____

DESCRIPTION OF WORK TO BE PERFORMED: Replace sewer line

ESTIMATED COMPLETION DATE: 7-30-07

PLEASE MARK THE TYPE OF WORK YOU WILL BE PERFORMING

- | | |
|---|---|
| <input type="checkbox"/> A/C ADD ON | <input type="checkbox"/> REMODELING |
| <input type="checkbox"/> BOILER REPLACEMENT | <input type="checkbox"/> ROOFING |
| <input type="checkbox"/> CURBING | <input checked="" type="checkbox"/> SEWER REPAIRS** |
| <input type="checkbox"/> DECKS * | <input type="checkbox"/> SIDEWALK* |
| <input type="checkbox"/> DRIVEWAY* | <input type="checkbox"/> SIDING |
| <input type="checkbox"/> ELECTRICAL SERVICE UPGRADE | <input type="checkbox"/> STORAGE SHED* |
| <input type="checkbox"/> ELECTRICAL SERVICE NEW | <input type="checkbox"/> SWIMMING POOL* |
| <input type="checkbox"/> FENCE* | <input type="checkbox"/> FURNACE REPLACEMENT |
| <input type="checkbox"/> ADDITIONS* | <input type="checkbox"/> TEMP ELECTRIC |
| <input type="checkbox"/> FURNACE NEW | <input type="checkbox"/> WATER TAP (size _____") |
| <input type="checkbox"/> LAWN METER | <input type="checkbox"/> WINDOWS |
| <input type="checkbox"/> PLUMBING | <input type="checkbox"/> ZONING |

*PLEASE INCLUDE A PICTURE SHOWING MEASUREMENTS FROM EXISTING STRUCTURES AND PROPERTY LINES. INDICATING THE TYPE OF WORK YOU WISH TO PERFORM.

** IF WORK REQUIRES GOING INTO THE STREET A STREET BOND IS REQUIRED!

FOR PERMIT COSTS PLEASE FILL OUT REVERSE SIDE.

Date Installed: 8-1-07
 Installed by: Kim Moore
 Inspected by: Rex Moll

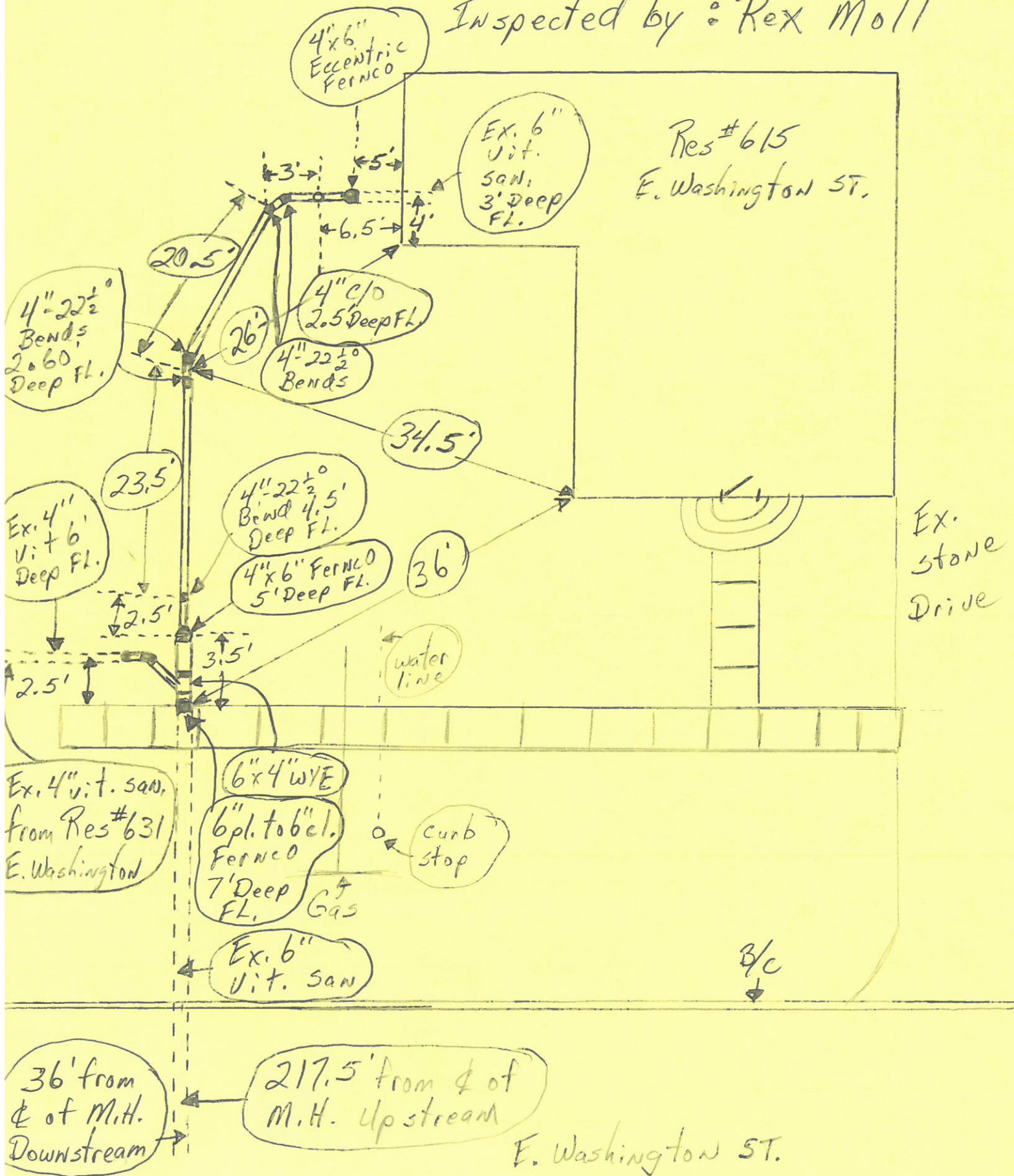

Date Installed: 8-1-07
 Installed by: Kim Moore
 Inspected by: Rex Moll

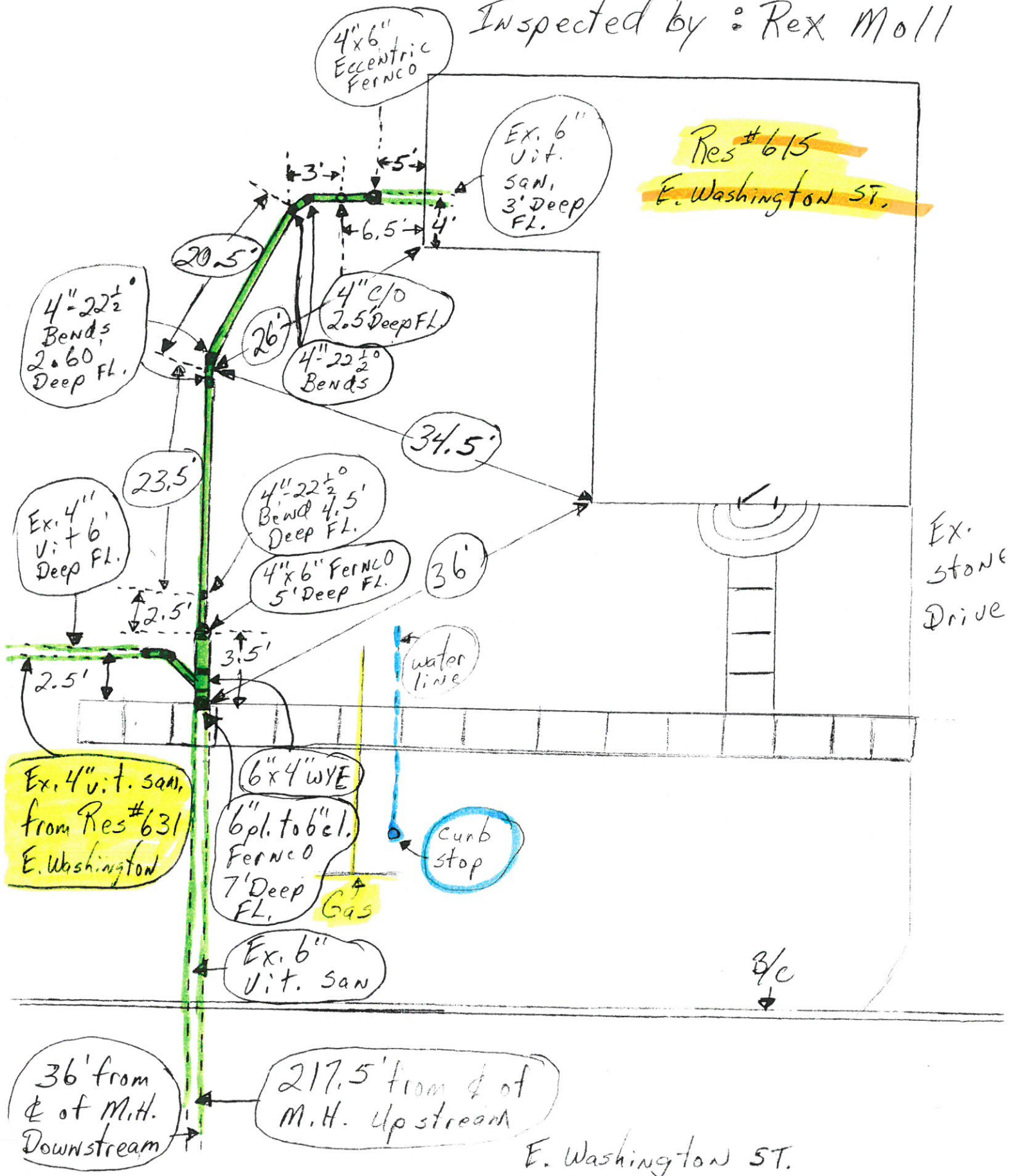

Res #615
 E. Washington St.

Ex. Stone Drive

Ex. 4" vit. san. from Res #631 E. Washington

6" x 4" WYE
 6" pl. to bel. Ferro
 7' Deep FL.
 Gas

Ex. 6" Vit. San

36' from ϕ of M.H. Downstream

217.5' from ϕ of M.H. Upstream

E. Washington St.

B/c

Date Installed: 8-1-07
 Installed by: Kim Moore
 Inspected by: Rex Moll

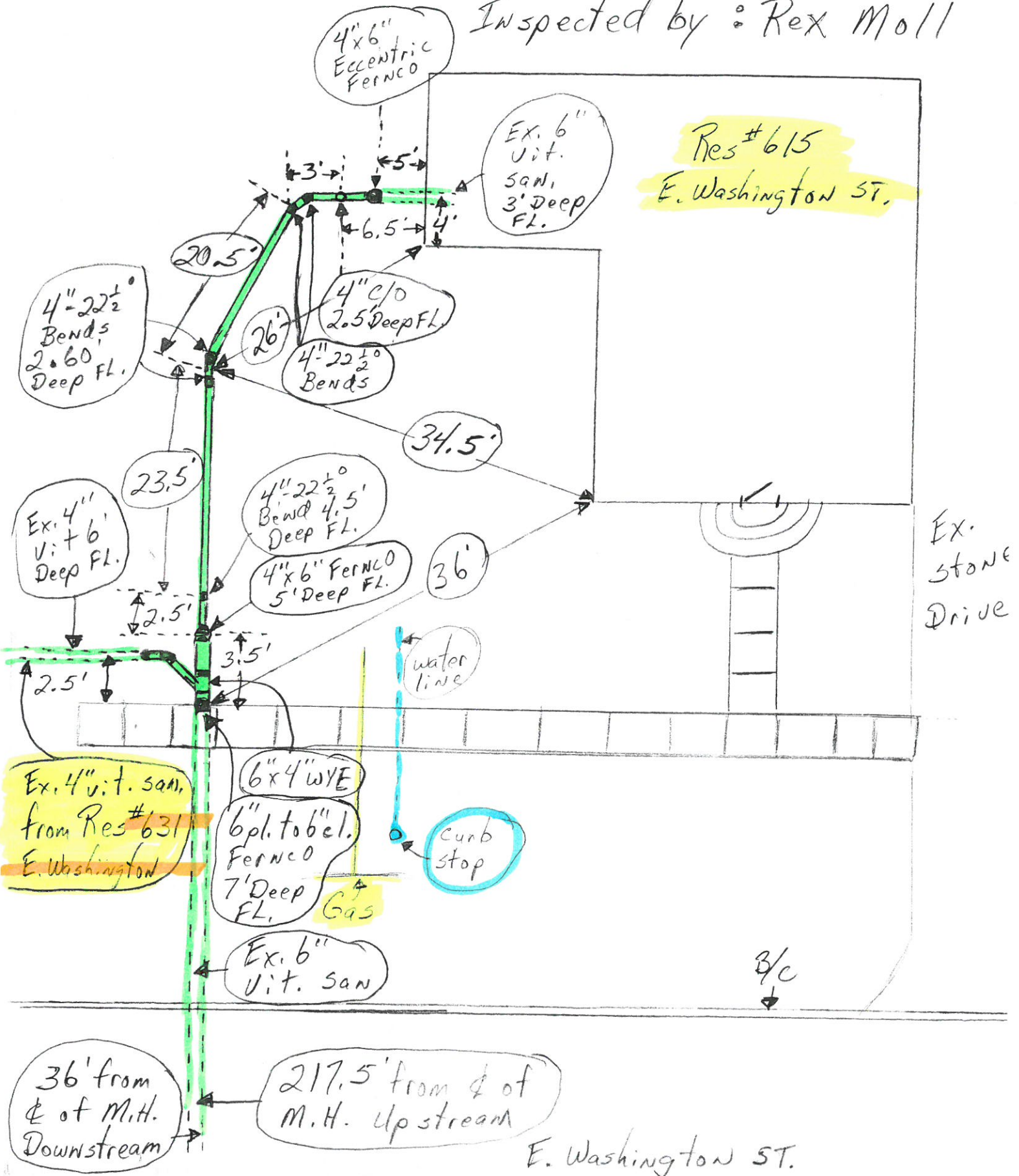

Res #615
 E. Washington St.

Ex. 4" vit. san,
 from Res #631
 E. Washington

36' from
 & of M.H.
 Downstream

217.5' from & of
 M.H. Up stream

E. Washington St.